Gordon Bryan.
1/42.

DOMENICO CIMAROSA

(1749 - 1801)

CONCERTO

for

OBOE and STRINGS

Freely arranged by Arthur Benjamin

FULL SCORE 4s. 0d.

Set of Parts 4s. 0d.
(STRINGS AND OBOE)

Extra Parts Each 9d.

Reduction for Oboe (or Clarinet) and Piano 3s. 0d.

HAWKES & SON (LONDON) LTD.

BOOSEY & HAWKES, LTD.
295 REGENT STREET,
LONDON W.1

BOOSEY, HAWKES, BELWIN, INC.
43-47 WEST 23RD STREET,
NEW YORK CITY.

BOOSEY & HAWKES (CANADA) LTD.
10A SHUTER STREET,
TORONTO.

BOOSEY & HAWKES (AUST.) PTY. LTD.
NATIONAL BLDG., 250 PITT ST.
SYDNEY.

MUS
Bryan
.2614
CF005193849
B N C I

Broadcast from Albert Hall Prom. July 22. 1942. - Leon Goossens. L.P.O. cond. Basil Cameron.
Broadcast of records. Sept 17. 1944. Leon Goossens & Liverpool Phil. cond. Malcolm Sargent.
Performance at Serenade concert. Hampton Court. July 22. 1945. Leon Goossens & New London Orch.
" " Winter Garden. Bournemouth Sept. 23. 1954. Leon Goossens. - cond. Alec Sherman.

B N C F
MUSBryan.2614
CF005193849

NOTE

The part for the Oboe may be played by Violin, Flute or Clarinet instead, if so desired. A separate printed part for Clarinet in B♭ is available.

DURATION : 10 MINUTES (approx.)

CONCERTO FOR OBOE AND STRINGS

CIMAROSA (1749-1801)
Freely arranged by
ARTHUR BENJAMIN

I. Introduzione

Larghetto

Oboe — *mp espr.*

Violins I

Violins II — pizz. div. — *p*

Violas — *pp*

Violoncellos — *pp*

Double Basses

Oboe — *f* — *p* — *f*

Vl. I — *mf* — *p*

Vl. II — arco — *mf* — *p* — *mf*

Vla. — *mf* — *p*

Vcl. — *mf* — *p* — *mf*

D.B. — *mf* — *p* — *mf*

Copyright 1942 in U.S.A. by Hawkes & Son (London), Ltd. Copyright for all countries
All rights reserved
Tous droits réservés

Sole Selling Agents:- BOOSEY & HAWKES, Ltd. 295 Regent Street, London, W.1
Printed in England
B.& H. 8587

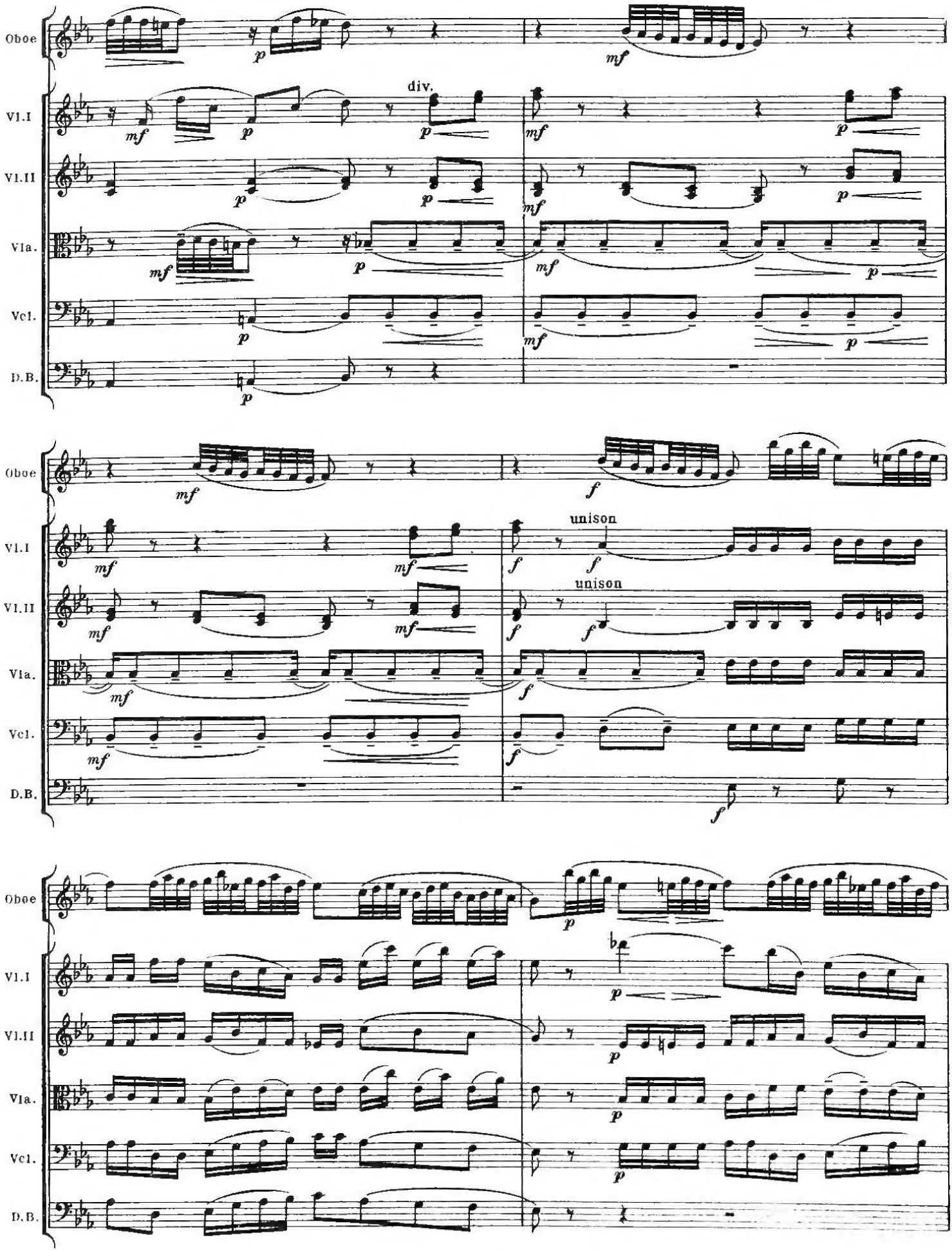
Oboe
Vl.I
Vl.II
Vla.
Vcl.
D.B.
div.
unison
unison

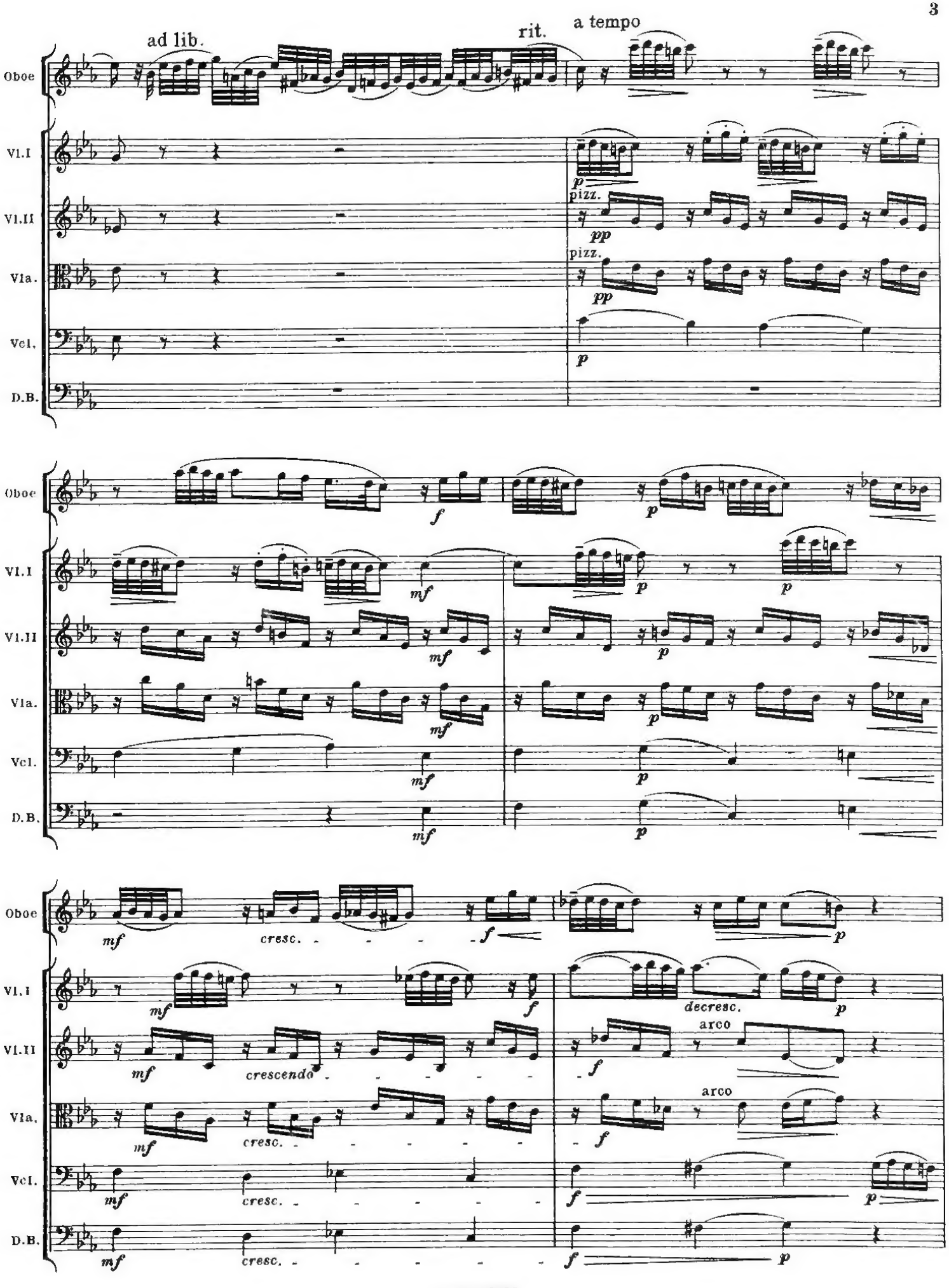
ad lib.
rit.
a tempo
Oboe
Vl.I
Vl.II
Vla.
Vcl.
D.B.
p
pizz.
pp
pizz.
pp
p
f
p
mf
p
p
mf
p
mf
p
mf
p
mf
cresc.
f
p
mf
f
decresc.
p
mf
crescendo
f
arco
mf
cresc.
f
arco
mf
cresc.
f
p
mf
cresc.
f
p

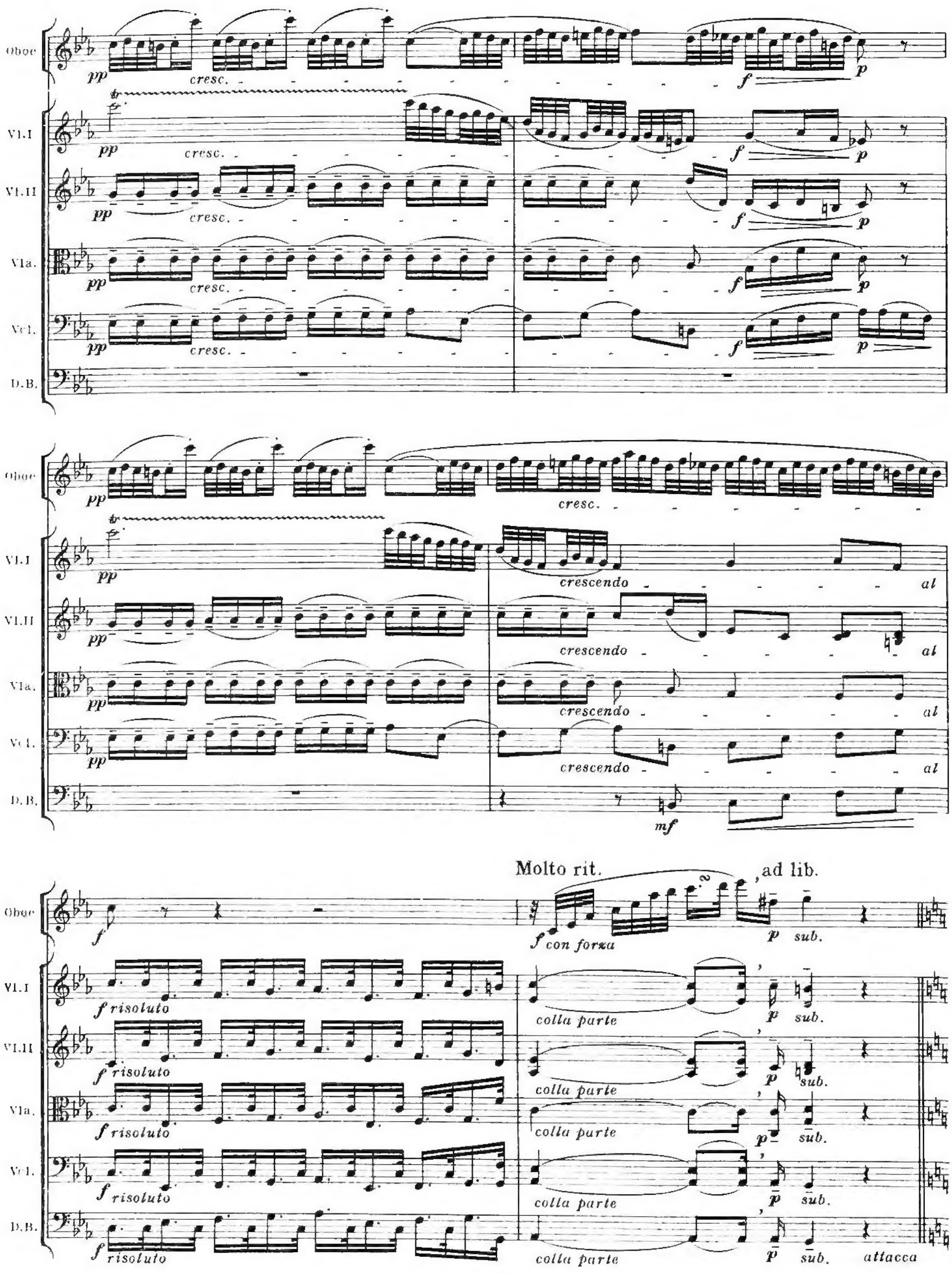
Oboe
Vl. I
Vl. II
Vla.
Vcl.
D. B.
pp
cresc.
f
p
crescendo
al
mf
Molto rit.
ad lib.
f con forza
p sub.
f risoluto
colla parte
attacca

II. Allegro

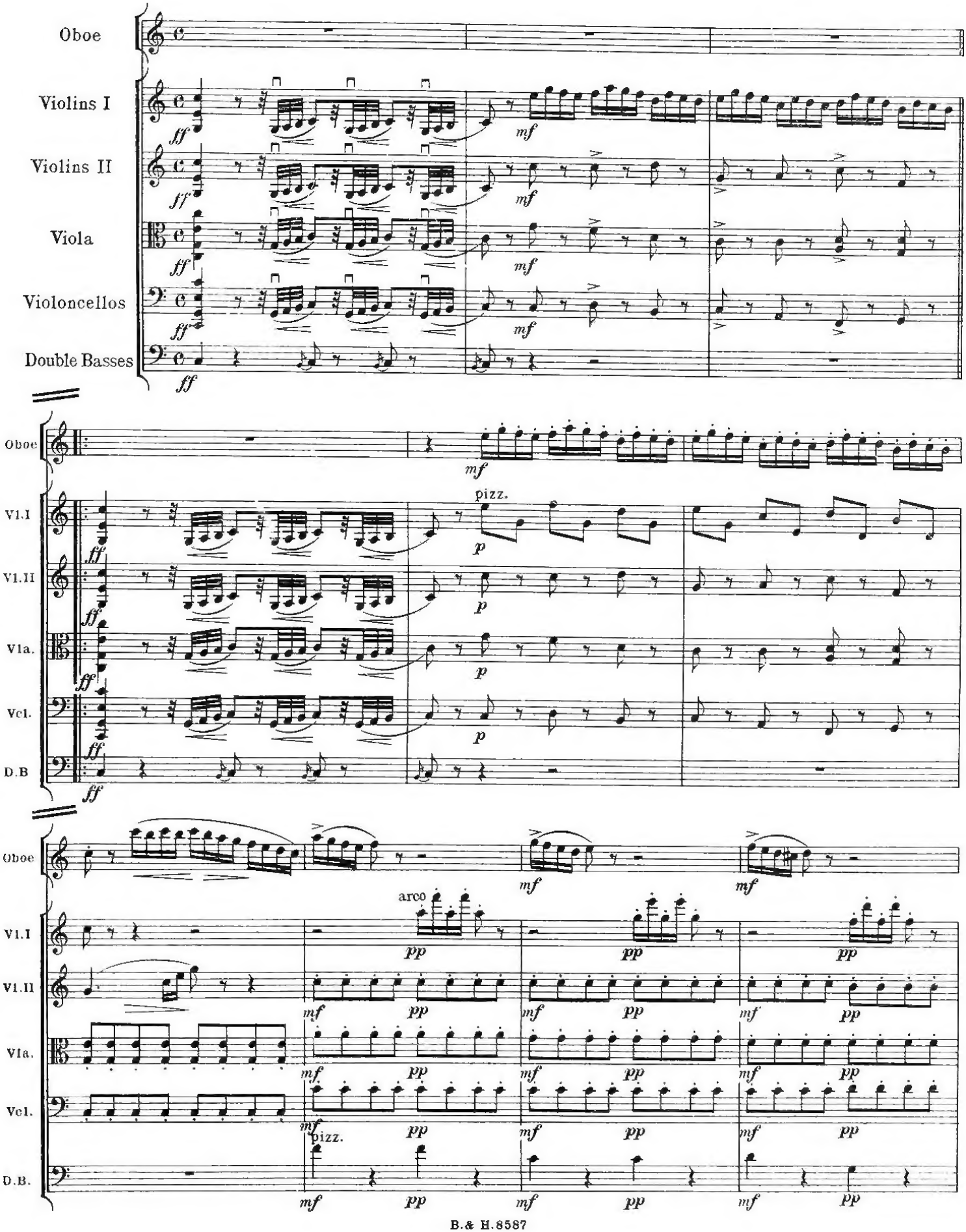
Oboe
Violins I
Violins II
Viola
Violoncellos
Double Basses
ff
mf
Oboe
Vl.I
Vl.II
Vla.
Vcl.
D.B
pizz.
p
arco
pp
Oboe
Vl.I
Vl.II
Vla.
Vcl.
D.B.
pizz.

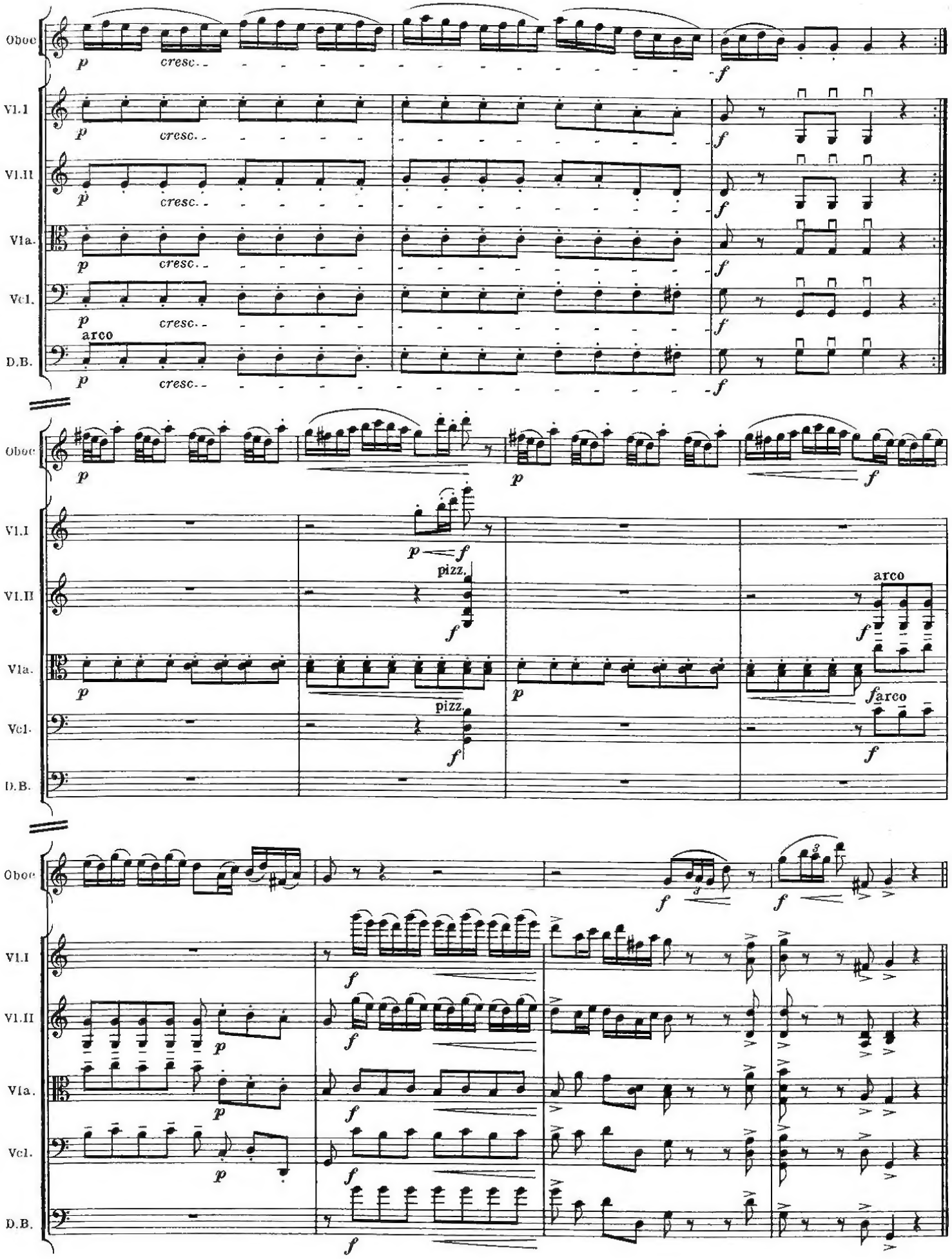
Oboe
Vl.I
Vl.II
Vla.
Vcl.
D.B.
p
cresc.
f
arco
pizz.
3

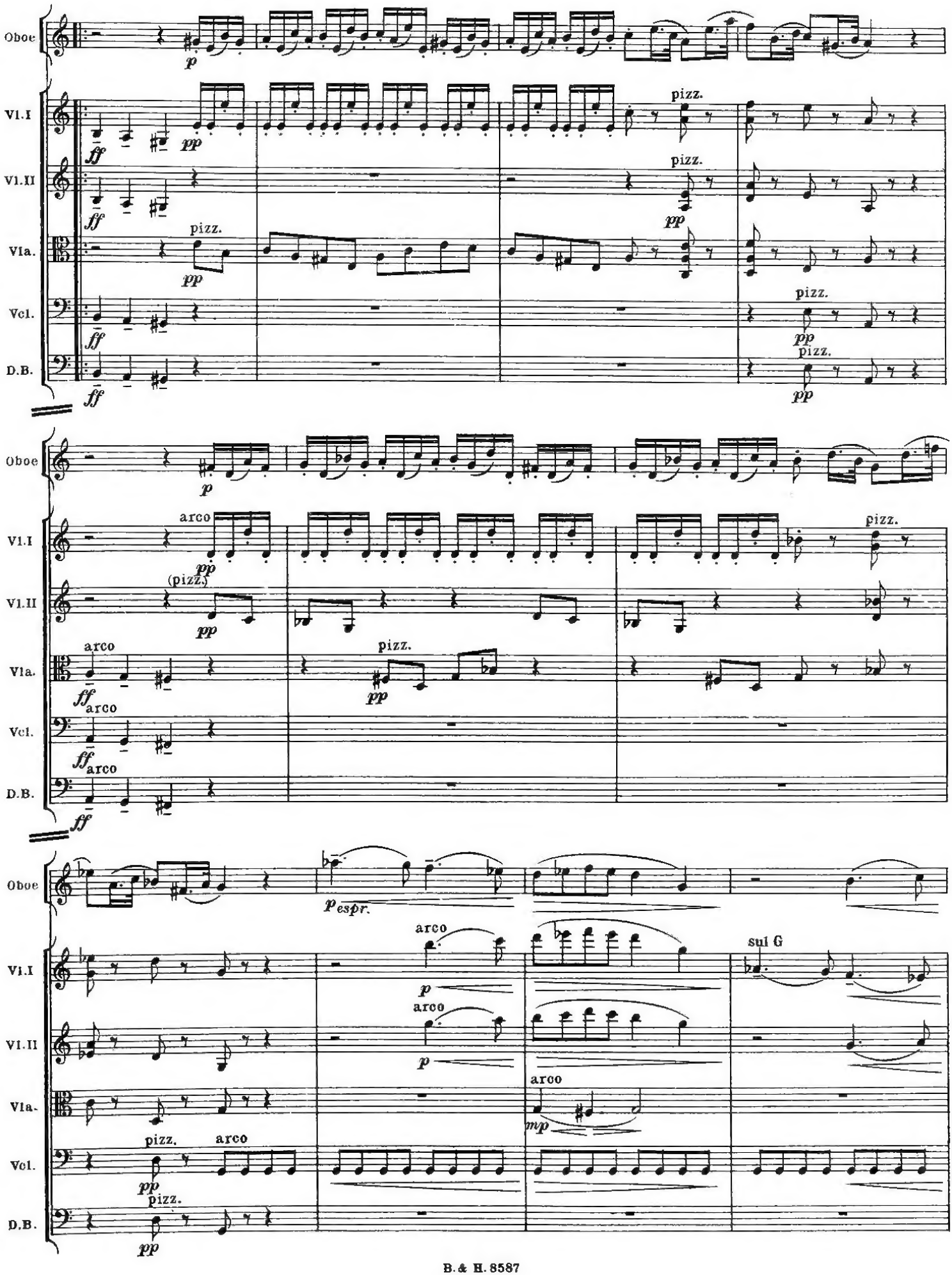
Oboe
Vl.I
Vl.II
Vla.
Vcl.
D.B.
p
ff
pp
pizz.
arco
(pizz.)
espr.
mp
sul G

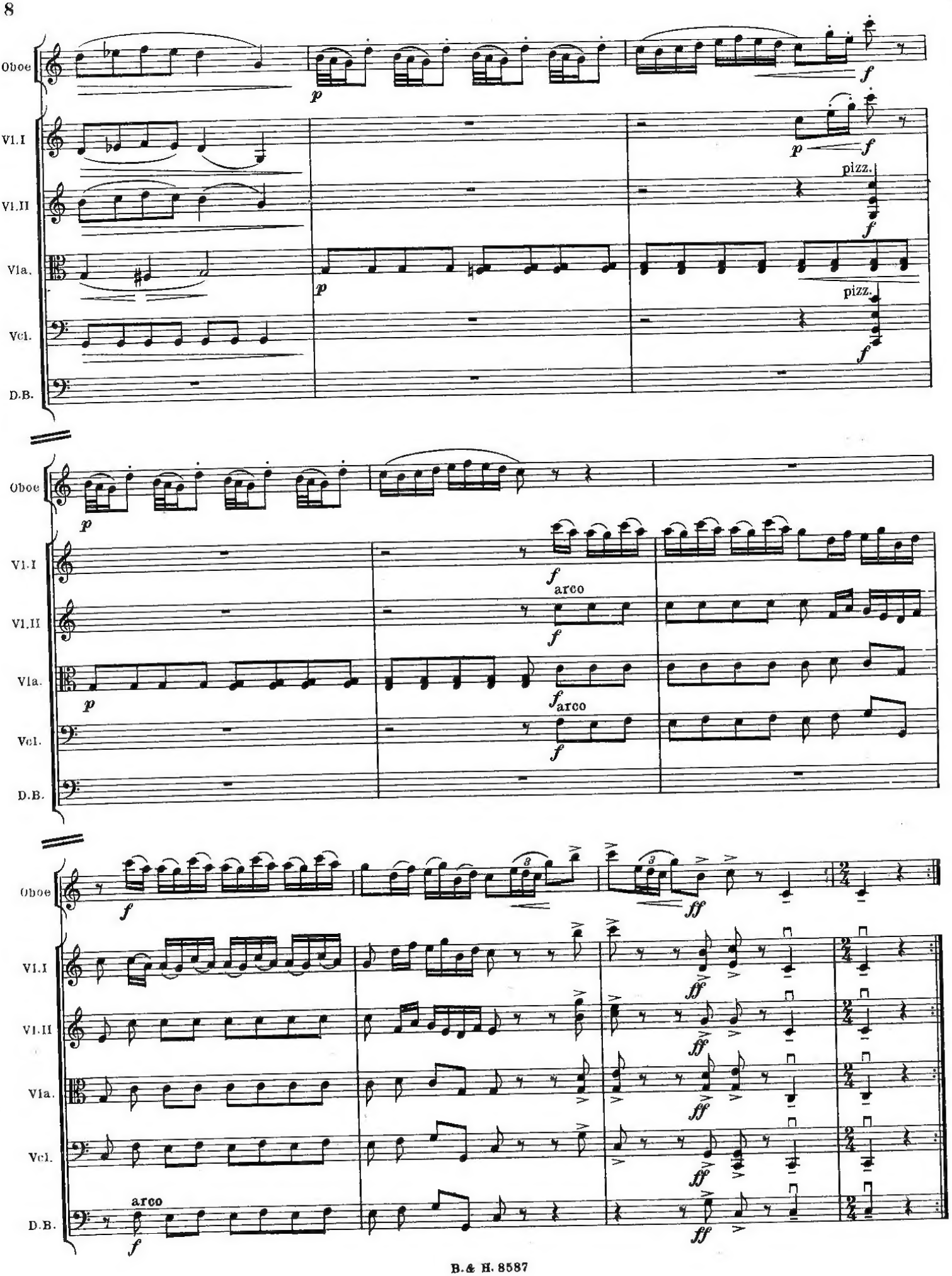
Oboe
Vl.I
Vl.II
Vla.
Vcl.
D.B.
p
f
pizz.
arco
ff

III. Siciliana

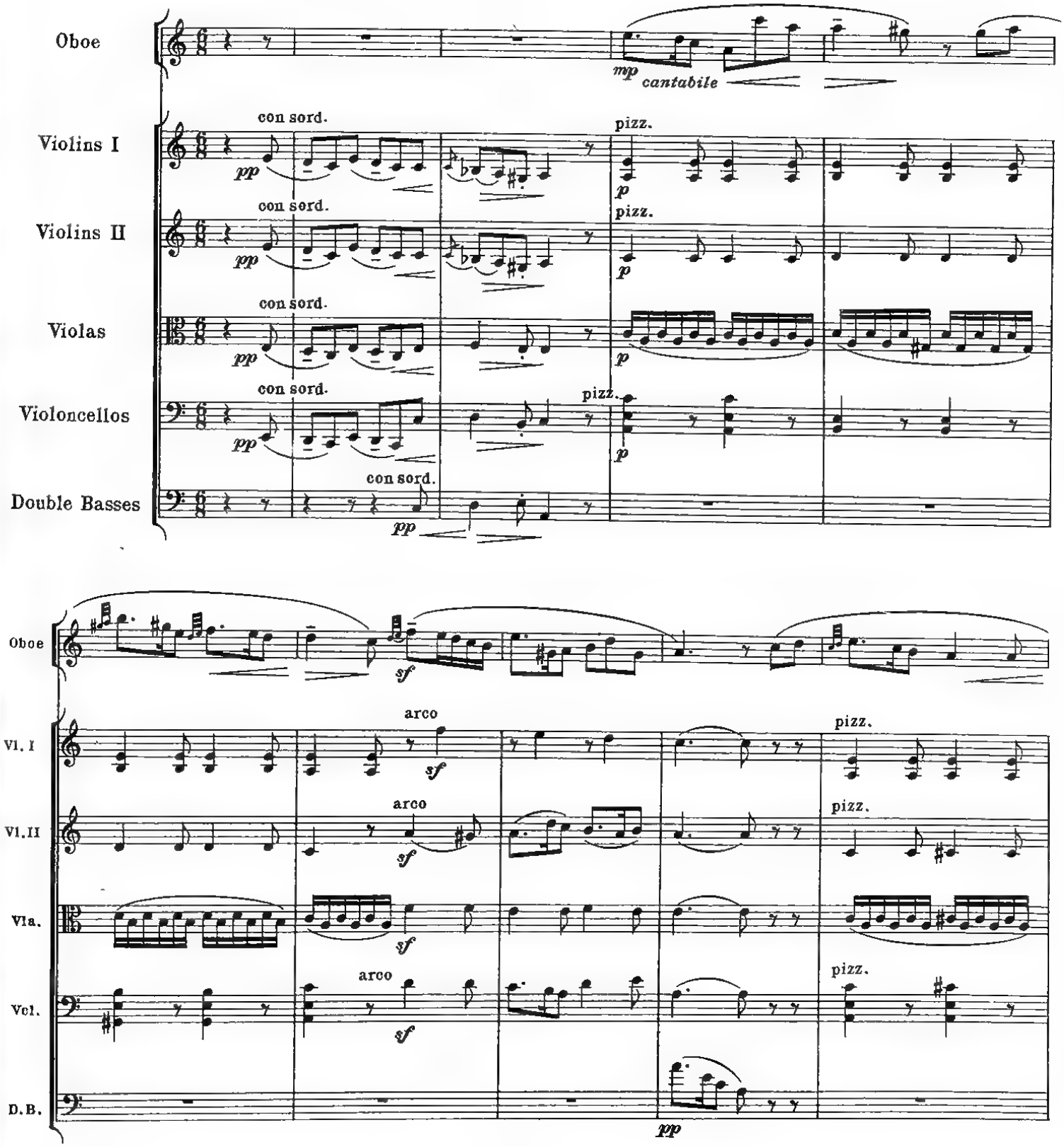

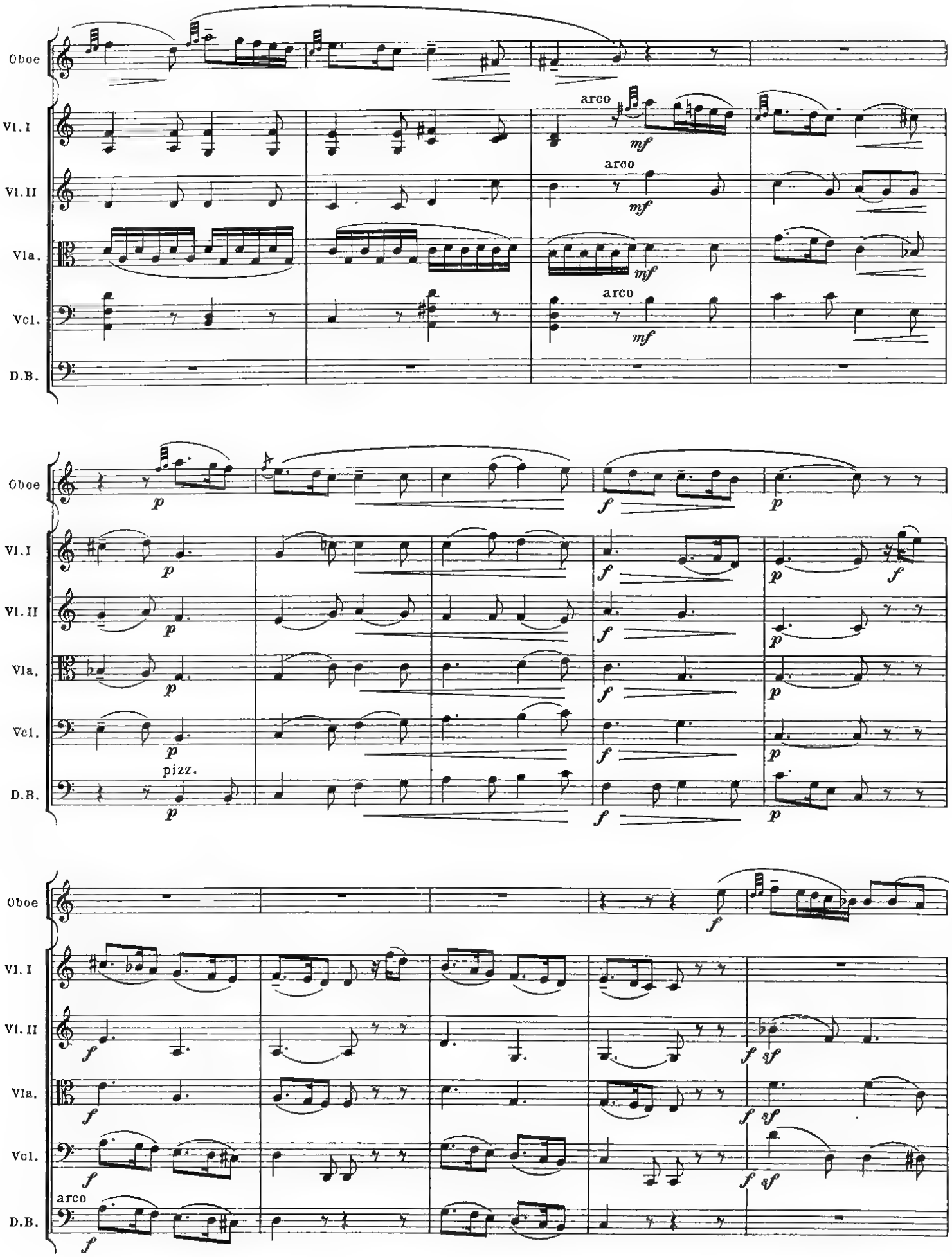
Oboe
Vl. I
Vl. II
Vla.
Vcl.
D.B.
arco
mf
p
f
pizz.
sf

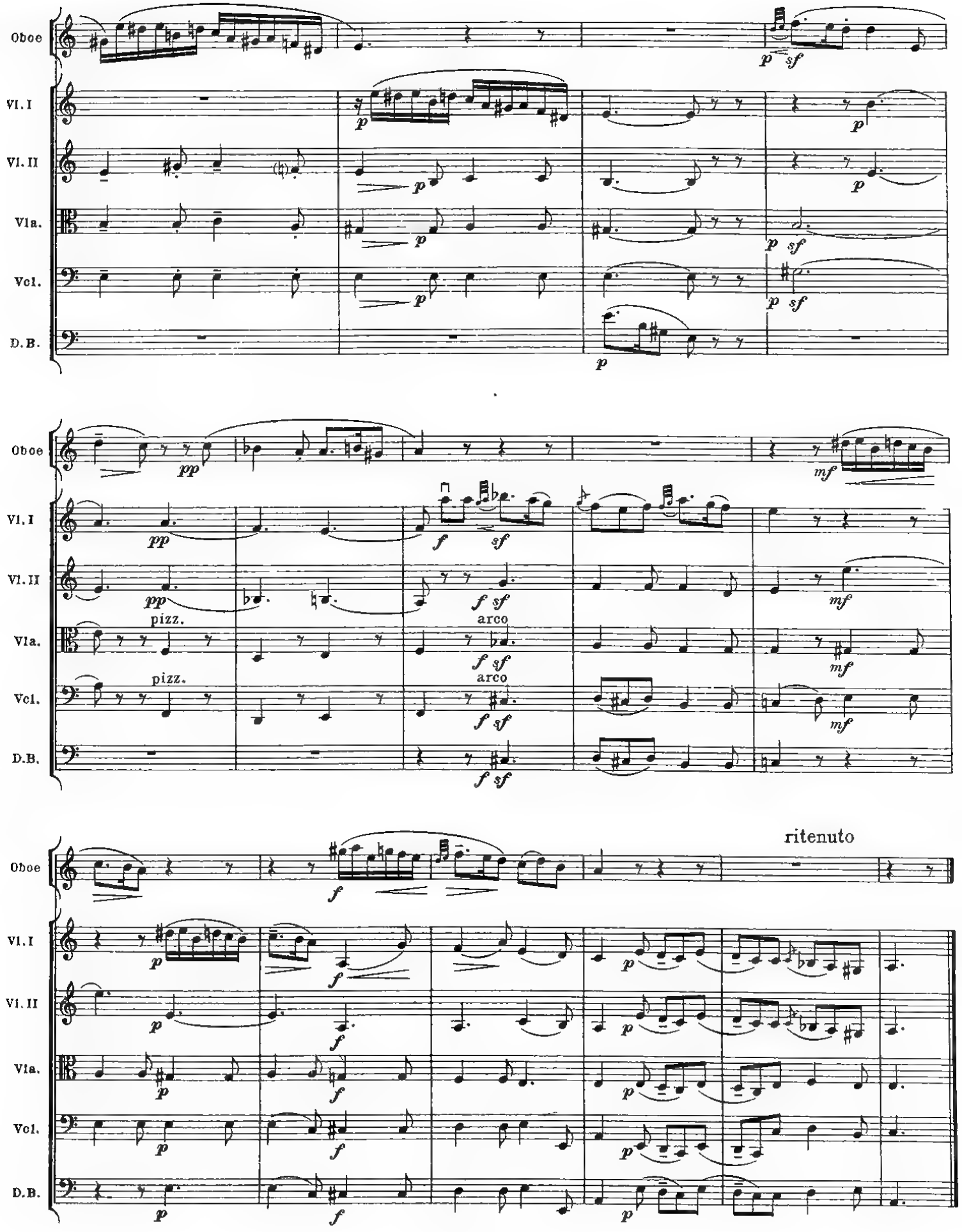
Oboe
Vl. I
Vl. II
Vla.
Vcl.
D.B.
pizz.
arco
ritenuto

IV. Allegro giusto

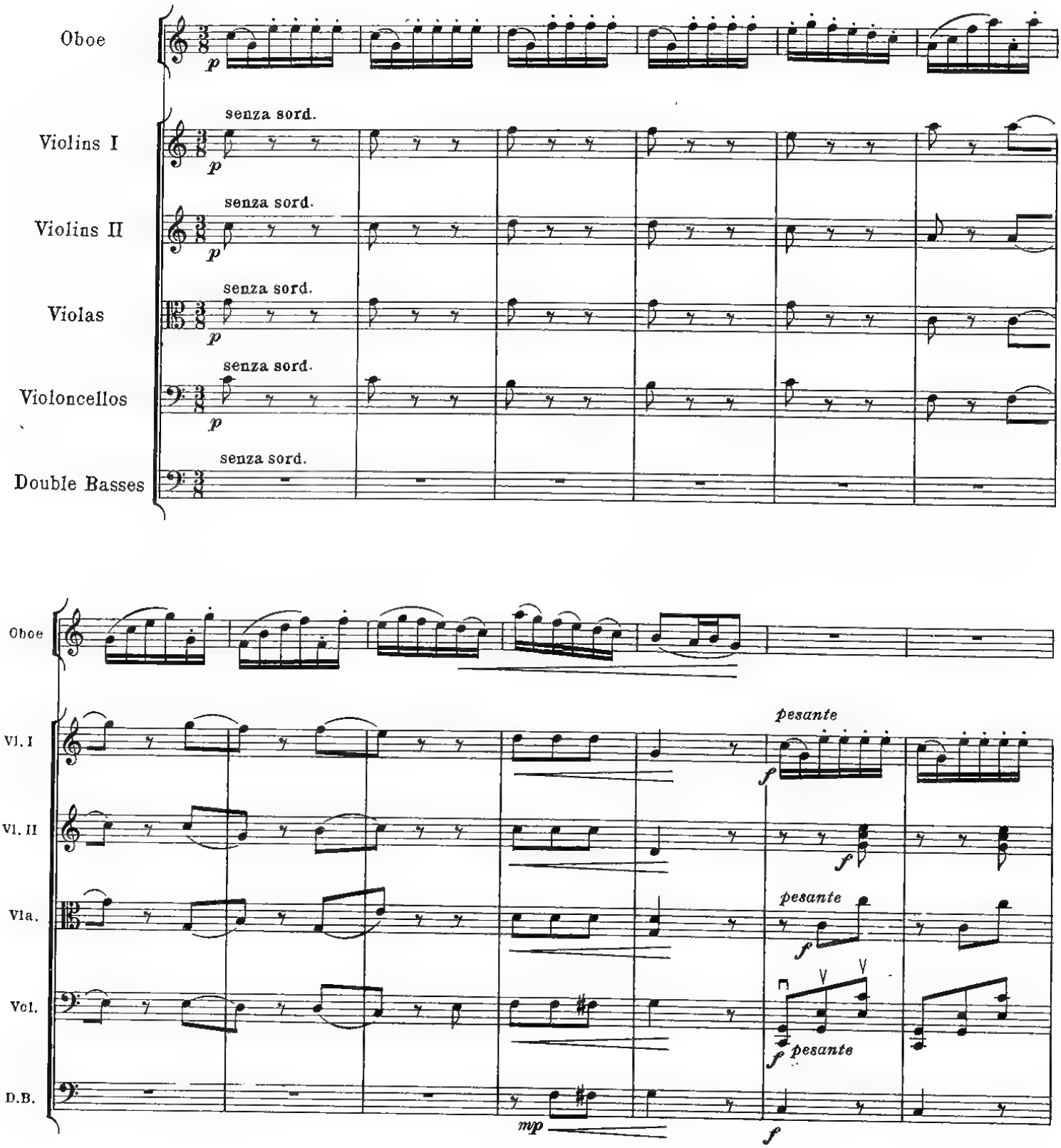

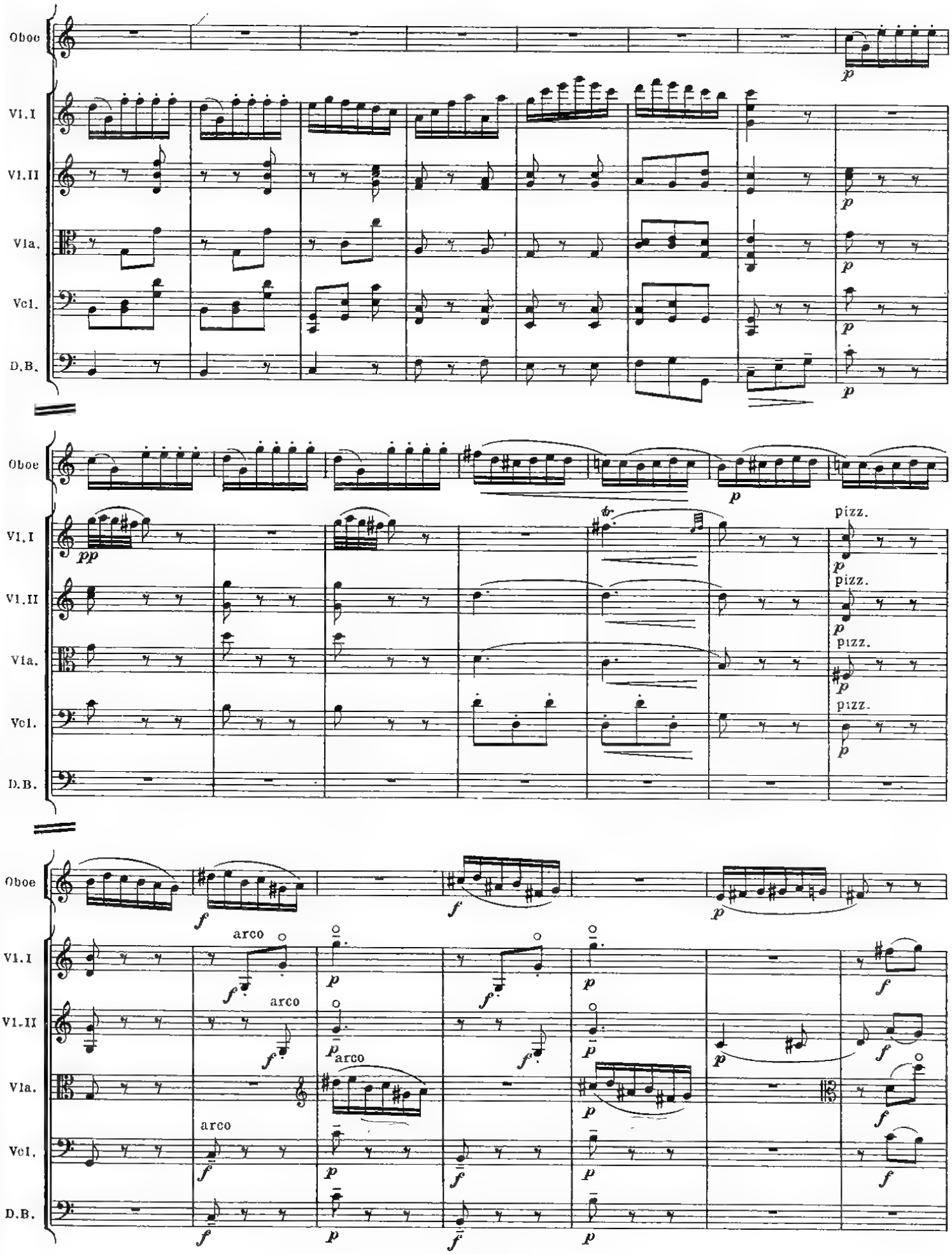
Oboe
Vl. I
Vl. II
Vla.
Vcl.
D.B.
pizz.
arco

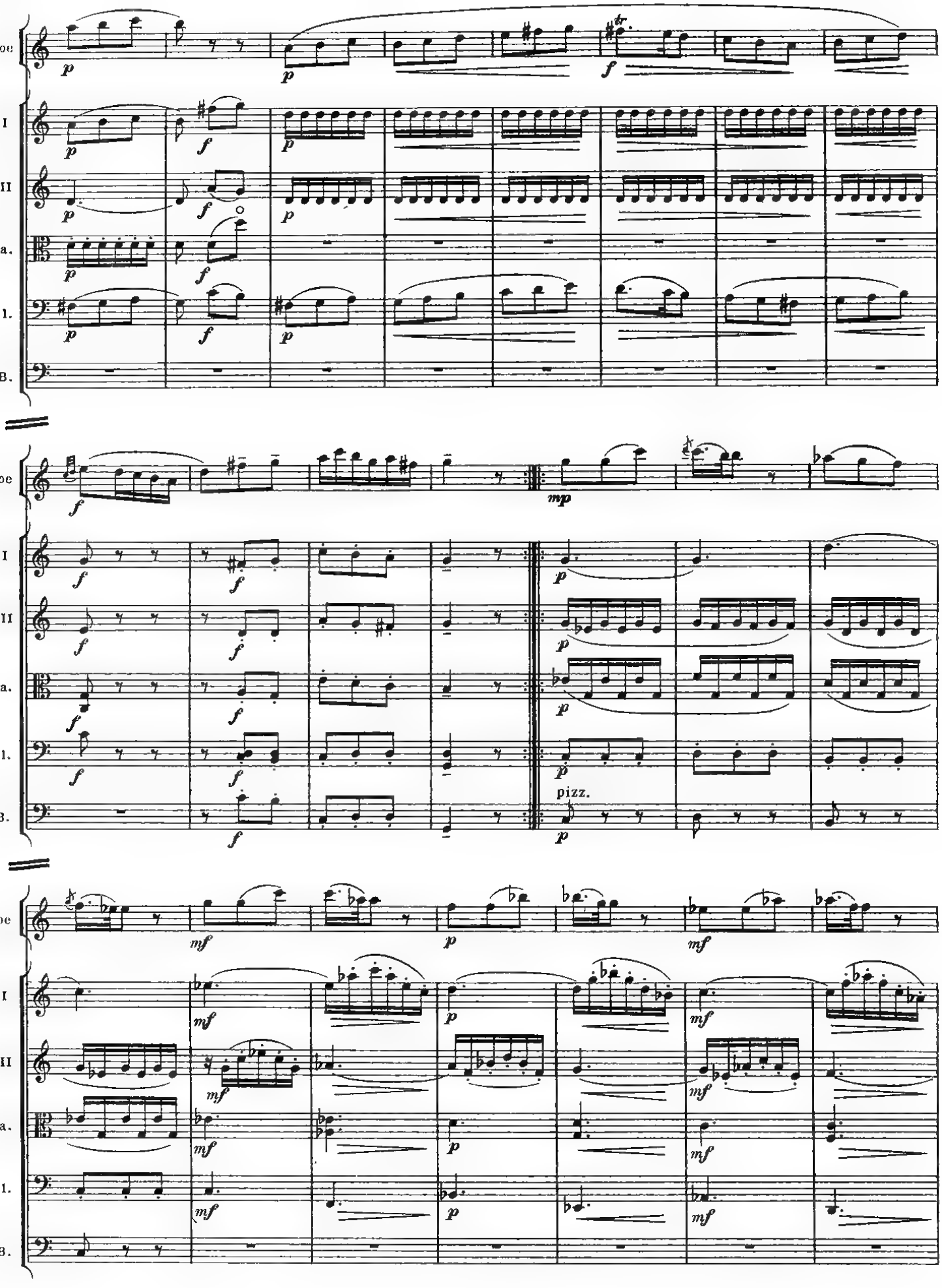
Oboe
Vl. I
Vl. II
Vla.
Vcl.
D.B.
pizz.

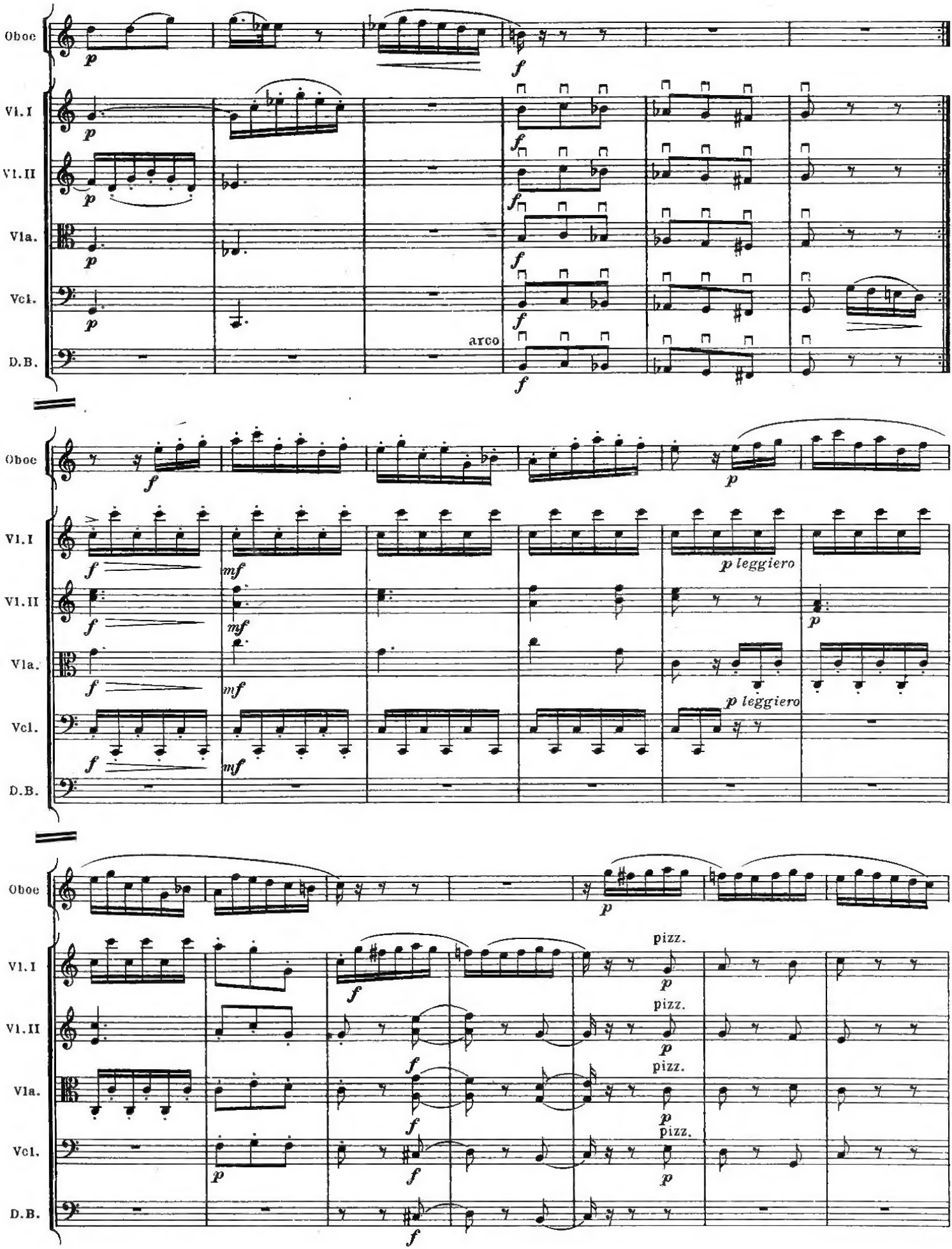
Oboe
Vl. I
Vl. II
Vla.
Vcl.
D.B.
arco
p leggiero
pizz.

Oboe

Vl. I

Vl. II

Vla.

Vcl.

D.B.

arco

5193729 A

WORKS FOR
STRING ORCHESTRA

BACH, *arr. Howard Ferguson*	Fuga Ricercata from "The Musical Offering"
BACH, *arr. Charles Woodhouse*	Suite of Six Pieces (*from the lesser-known piano works*)
BÉLA BARTÓK	Divertimento in 3 Movements (1939)
RUTLAND BOUGHTON	Concerto for Flute and Strings
" "	Concerto for Oboe and Strings
WILLIAM BOYCE	The Shepherd's Lottery, *Suite*
FRANK BRIDGE	Sally in our Alley and Cherry Ripe
BENJAMIN BRITTEN	Les Illuminations: *Song-Cycle for Voice and Strings*
" "	Variations on a theme of Frank Bridge
WILLY BURKHARD	Toccata in 3 Movements (1938)
ALAN BUSH	Dialectic
ANTHONY COLLINS	Four 18th Century Transcriptions
J. D. DAVIS	Petite Suite Symphonique
FREDERICK DELIUS	Air and Dance
" "	Two Aquarelles
GERALD FINZI	Dies Natalis: *Cantata for Voice and Strings*
" "	Interlude for Oboe and Strings
GEMINIANI, *arr. Julius Harrison*	Concerto Grosso in E minor, Op. 3, No. 3
ARMSTRONG GIBBS	Essex Suite, for String Quartet and String Orchestra
" "	Peacock Pie, *Suite for Piano and Strings*
JULIUS HARRISON	Autumn Landscape
" "	Cornish Holiday Sketches
HERBERT HOWELLS	Concerto (1938)
" "	Elegy for Solo Viola, String Quartet and String Orchestra
JOHN IRELAND	Concertino Pastorale (1939)
ANTHONY LEWIS	A Restoration Suite
PLEYEL	Symphony Mosaic in D
PURCELL, *arr. Thomas F. Dunhill*	Suite from "The Virtuous Wife"
PURCELL, *arr. Julian Herbage*	Suite from "King Arthur"
CYRIL SCOTT	First Suite for Strings
" "	Two Pierrot Pieces
IAN WHYTE	Airs and Dances from the Scottish past (Sets 1 and 2)

BOOSEY & HAWKES, LTD.

295 REGENT STREET, LONDON, W.1.

Compositions by
ARTHUR BENJAMIN

OPERAS

The Devil take her. Opera in 1 Act	*Piano-Vocal Score* 6/–
	Libretto 1/–
Prima Donna. Opera in 1 Act	*Piano-Vocal Score* 6/–

ORCHESTRA

Cotillon. A Suite of English Dance Tunes	*Parts for hire. Full Score* 10/–
Heritage, Ceremonial March	*Score and Parts for hire*
Light Music, Suite	*Parts for hire. Full Score* 10/–
Overture to an Italian Comedy	*Parts for hire. Full Score* 7/6
Prelude to Holiday	*Parts for hire. Full Score* 10/–
Romantic Phantasy, for Violin, Viola, and Orchestra	*Score and Parts for hire*
Two Jamaican Pieces, for small Orchestra	*Parts for hire. Full Score* 5/–

CHORAL MUSIC

Bell Song. Two-part Song	4d.
Margery Brown. Two-part Song	3d.
Prince Finikin. Two-part Song	4d.
Nightingale Lane. Three-part Song (S.S.A.)	5d.

SONGS

Three Greek Poems, Voice and Piano. Rendered into English by A. C. Benson	2/6
A Heritage. Song with Piano. Words by Arthur Lewis	2/–
Shepherd's Holiday. Song with Piano. Words by Elinor Wylie	2/–
Wind's Work. Song with Piano. Poem by T. Sturge Moore	2/–

PIANOFORTE MUSIC

Chinoiserie (Gavotte and Musette)		2/–
Scherzino		2/–
Siciliana		2/–
Fantasies, Book 1	Educational Pieces	2/–
Fantasies, Book 2	Educational Pieces	2/–
Three New Fantasies	Educational Pieces	2/–
Let's go Hiking (5 pieces)	Educational Pieces	1/6
Jamaican Rumba for Two Pianos—Four Hands	(*Two copies included*)	2/6

CHAMBER MUSIC

A Tune and Variations for Violin and Piano	2/–
Sonatina for 'Cello and Piano	3/6

BOOSEY & HAWKES LTD.

295 Regent Street, London, W. 1